

PLAT OF SURVEY

LOT 2 OF CERTIFIED SURVEY MAP NO. 1649

LOCATED IN THE WEST 1/2 OF SECTION 5
TOWN 1 NORTH, RANGE 17 EAST
WALWORTH COUNTY, WISCONSIN
RECORDED DECEMBER 14, 1987, IN VOLUME 7 OF CERTIFIED SURVEYS ON
PAGE 350 AS DOCUMENT NO. 156148 AND BEING A REDIVISION OF LOTS 13 THROUGH 18
OF ROWENA PARK SUBDIVISION

TAX KEY NO. IA 164900002
W4449 N. LAKESHORE DRIVE

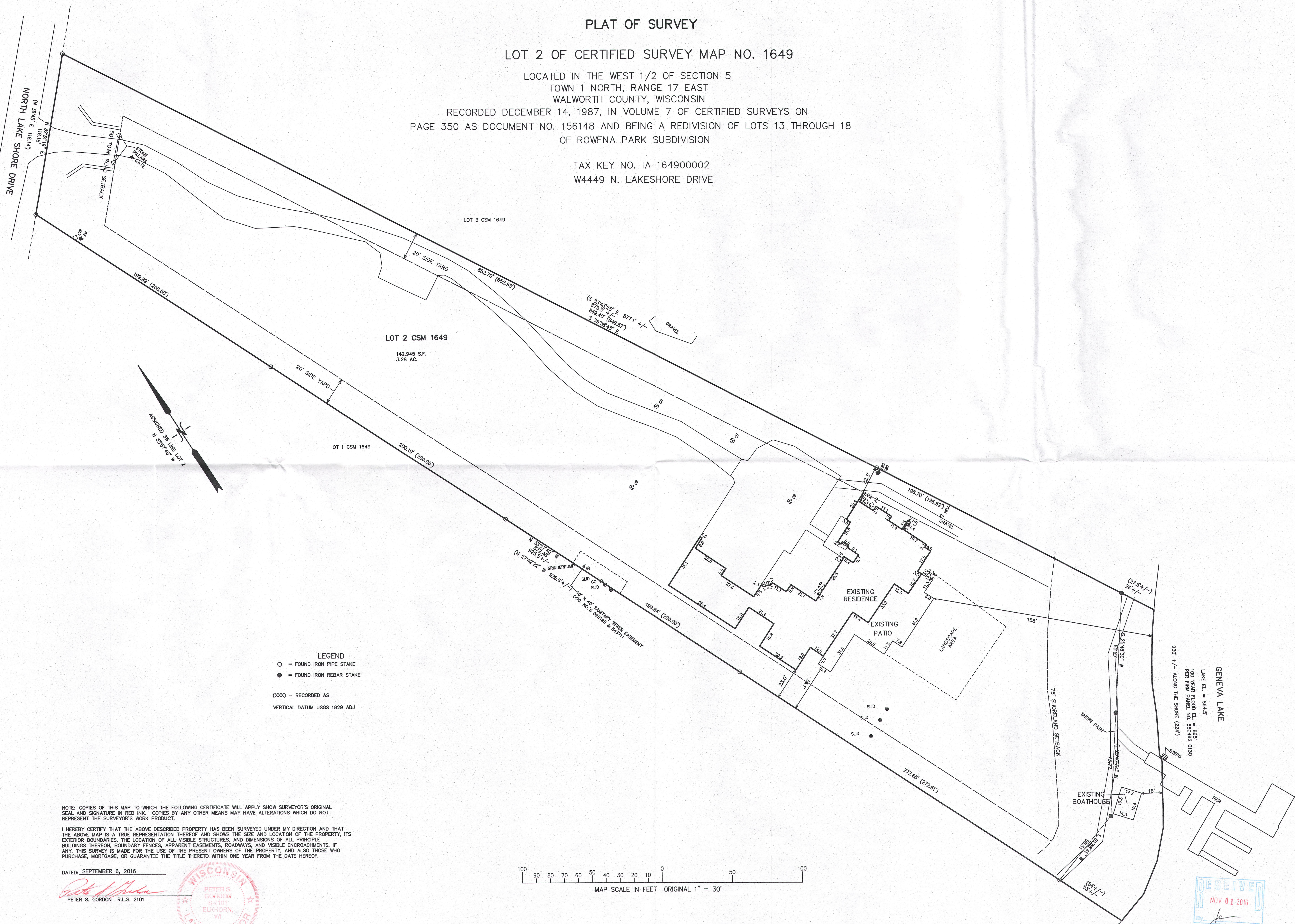

LEGEND
○ = FOUND IRON PIPE STAKE
● = FOUND IRON REBAR STAKE
(XXX) = RECORDED AS
VERTICAL DATUM USGS 1929 ADJ

NOTE: COPIES OF THIS MAP TO WHICH THE FOLLOWING CERTIFICATE WILL APPLY SHOW SURVEYOR'S ORIGINAL SEAL AND SIGNATURE IN RED INK. COPIES BY ANY OTHER MEANS MAY HAVE ALTERATIONS WHICH DO NOT REPRESENT THE SURVEYOR'S WORK PRODUCT.
I HEREBY CERTIFY THAT THE ABOVE DESCRIBED PROPERTY HAS BEEN SURVEYED UNDER MY DIRECTION AND THAT THE ABOVE MAP IS A TRUE REPRESENTATION THEREOF AND SHOWS THE SIZE AND LOCATION OF THE PROPERTY, ITS EXTERIOR BOUNDARIES, THE LOCATION OF ALL VISIBLE STRUCTURES, AND DIMENSIONS OF ALL PRINCIPLE BUILDINGS THEREON, BOUNDARY FENCES, APPARENT EASEMENTS, ROADWAYS, AND VISIBLE ENCROACHMENTS, IF ANY. THIS SURVEY IS MADE FOR THE USE OF THE PRESENT OWNERS OF THE PROPERTY, AND ALSO THOSE WHO PURCHASE, MORTGAGE, OR GUARANTEE THE TITLE THERETO WITHIN ONE YEAR FROM THE DATE HEREOF.

DATED: SEPTEMBER 6, 2016
PETER S. GORDON R.L.S. 2101

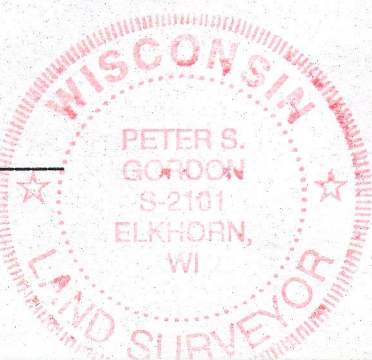

MAP SCALE IN FEET ORIGINAL 1" = 30'

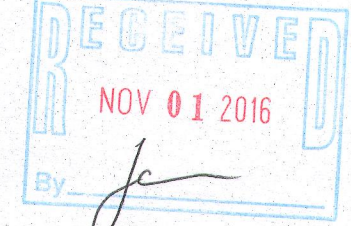

WORK ORDERED BY
SCHILTZ LAW OFFICE
805 W. MAIN STREET

FARRIS, HANSEN & ASSOCIATES, INC.
ENGINEERING - ARCHITECTURE - SURVEYING
7 RIDGWAY COURT P.O. BOX 437

PROJECT NO. 7959
DATE 09-06-
SHEET NO. 1 OF 2